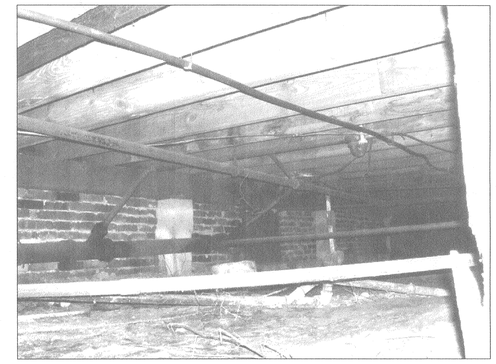

ALL WORKMEN SHALL VISIT SITE AND BECOME FAMILIAR WITH EXISTING CONDITIONS.

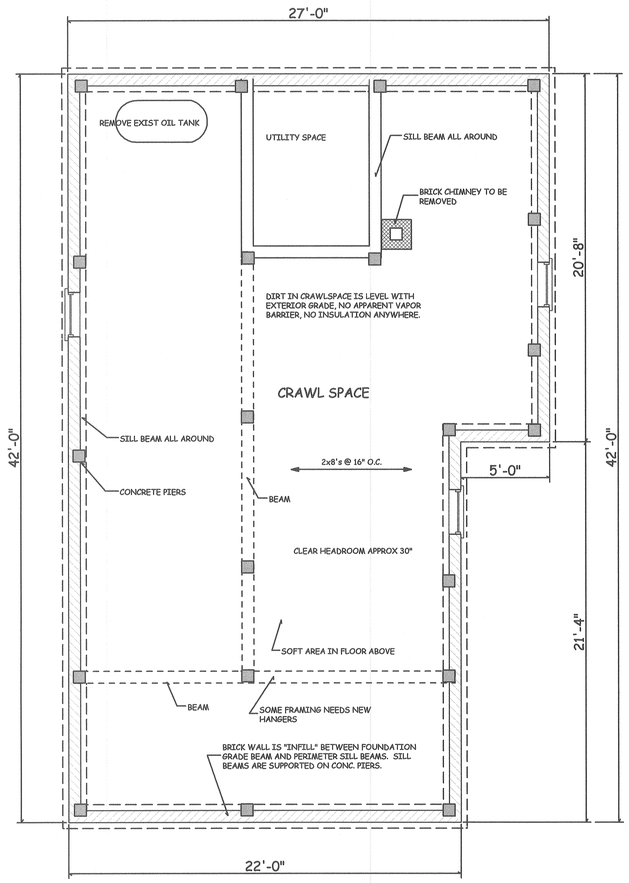

1/1 FOUNDATION & CRAWLSPACE

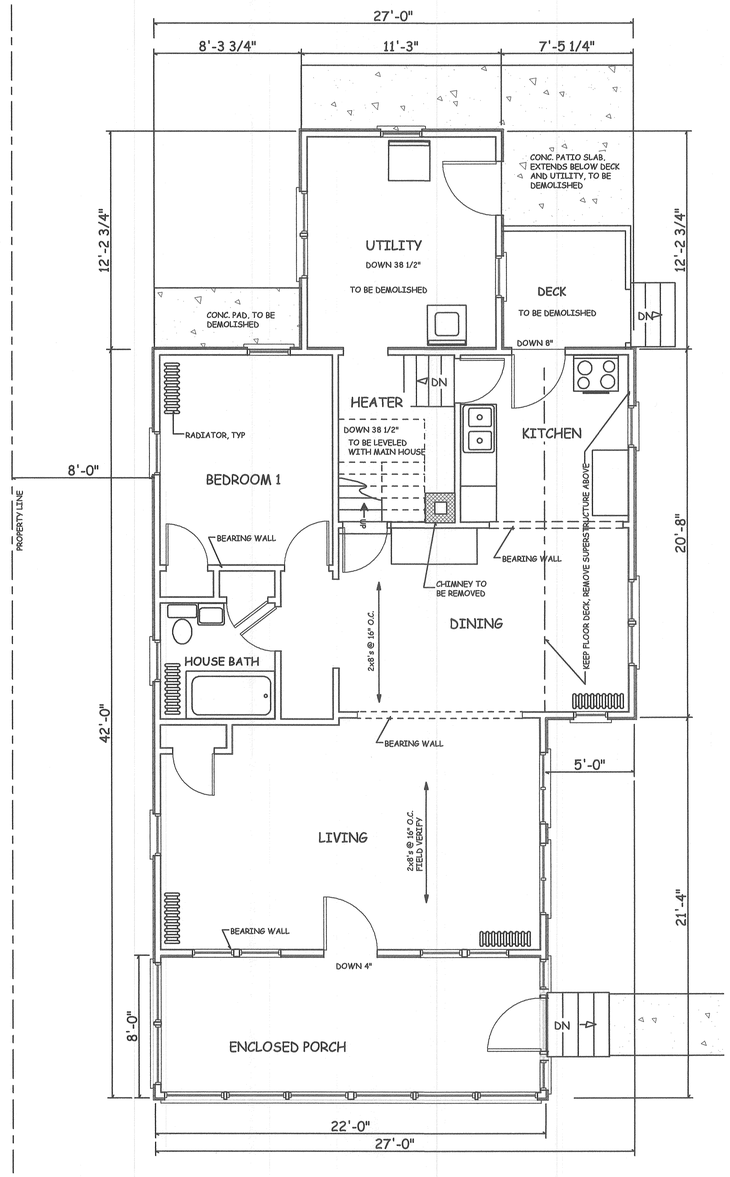

2/1 FIRST FLOOR PLAN

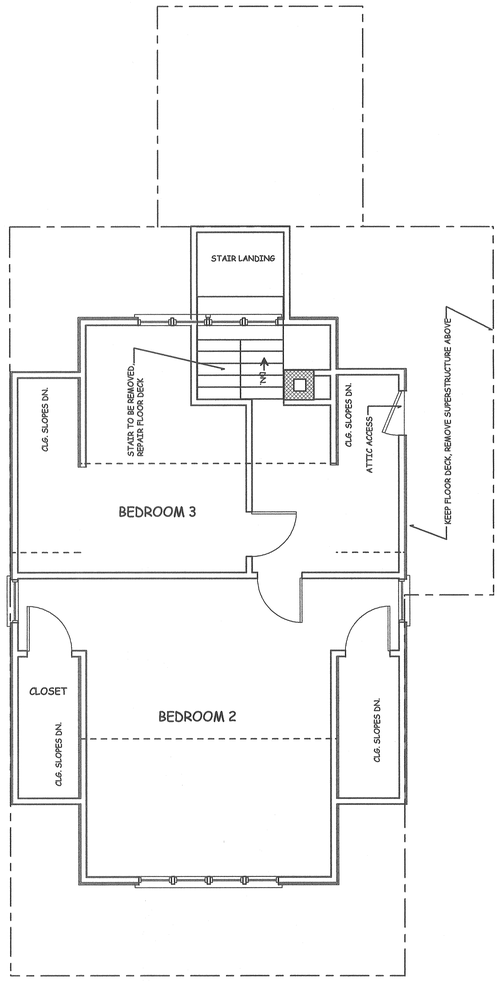

3/1 SECOND FLOOR PLAN

SCALE 1/4" = 1'-0"

EXISTING CONDITIONS

REV. #	REVISION DESCRIPTION	DATE
	START UP	OCT. 22, 2008
	FINAL PRELIMINARY REVIEW	12-11-2008
	FOR PERMIT SUBMISSION	01-05-2009
1	REVISED PER TWP. PERMIT REVIEW	06-18-2009

NOT VALID FOR PERMITS UNLESS AFFIXED WITH EMBOSSED SEAL & ORIGINAL SIGNATURE IN RED.

Eric C. Van Reed, Architect
Creative Design Associates, Inc.
ARCHITECTURE INTERIORS SITE & SPACE PLANNING
350 Callowhill Road
Chalfont, PA 18914
Voice: 215-672-1155
www.ArchitectVision.com

EXISTING CONDITIONS

639 Walnut Avenue, East
ADDITIONS & RENOVATIONS
BENSALEM TWP., BUCKS CO., PA

Sheet No.
1

Comm. No. 08-2890