

PLUMBING SCHEMATIC

3
5

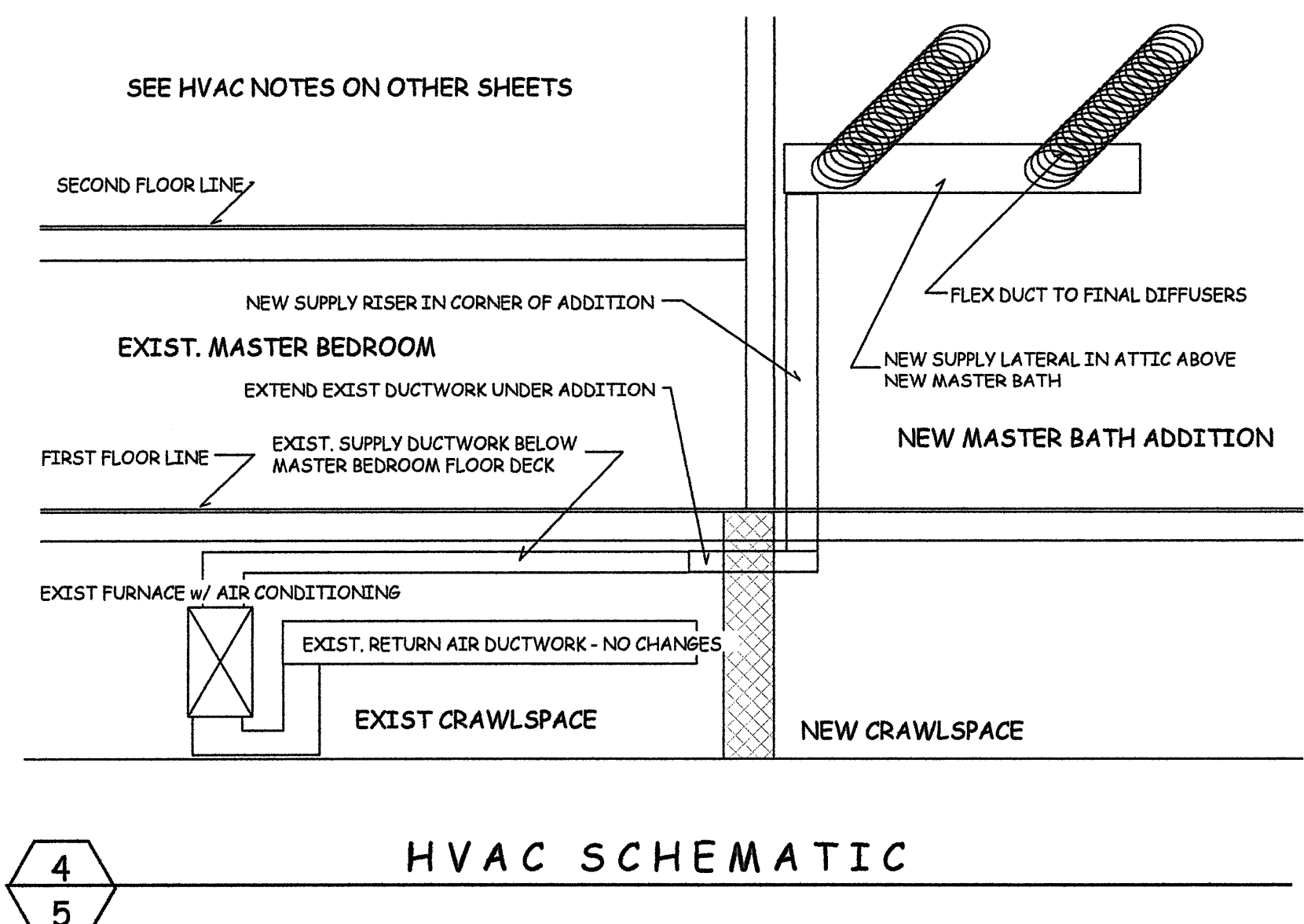

HVAC SCHEMATIC

4
5

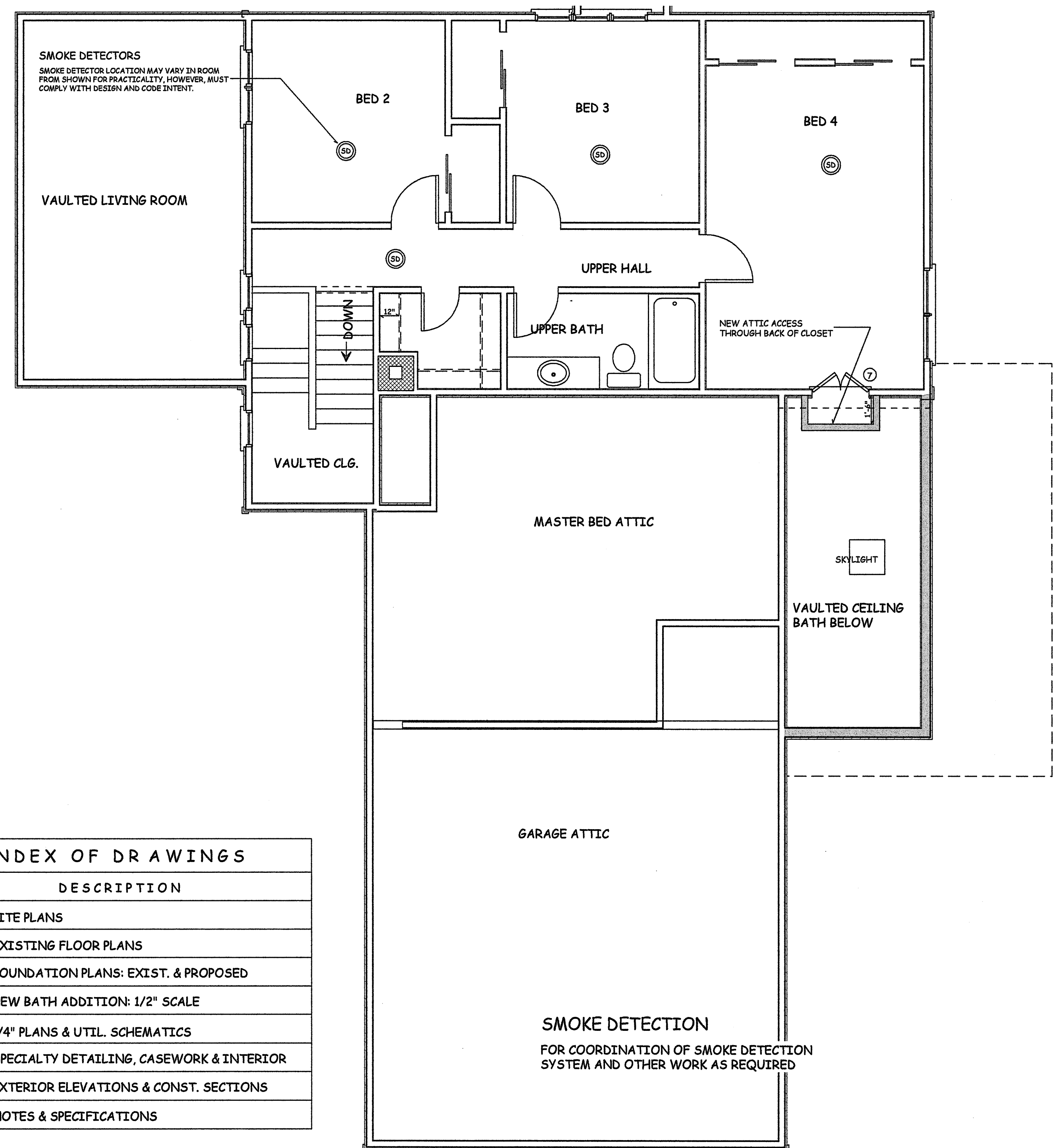

PROPOSED SECOND FLOOR PLAN

2
5

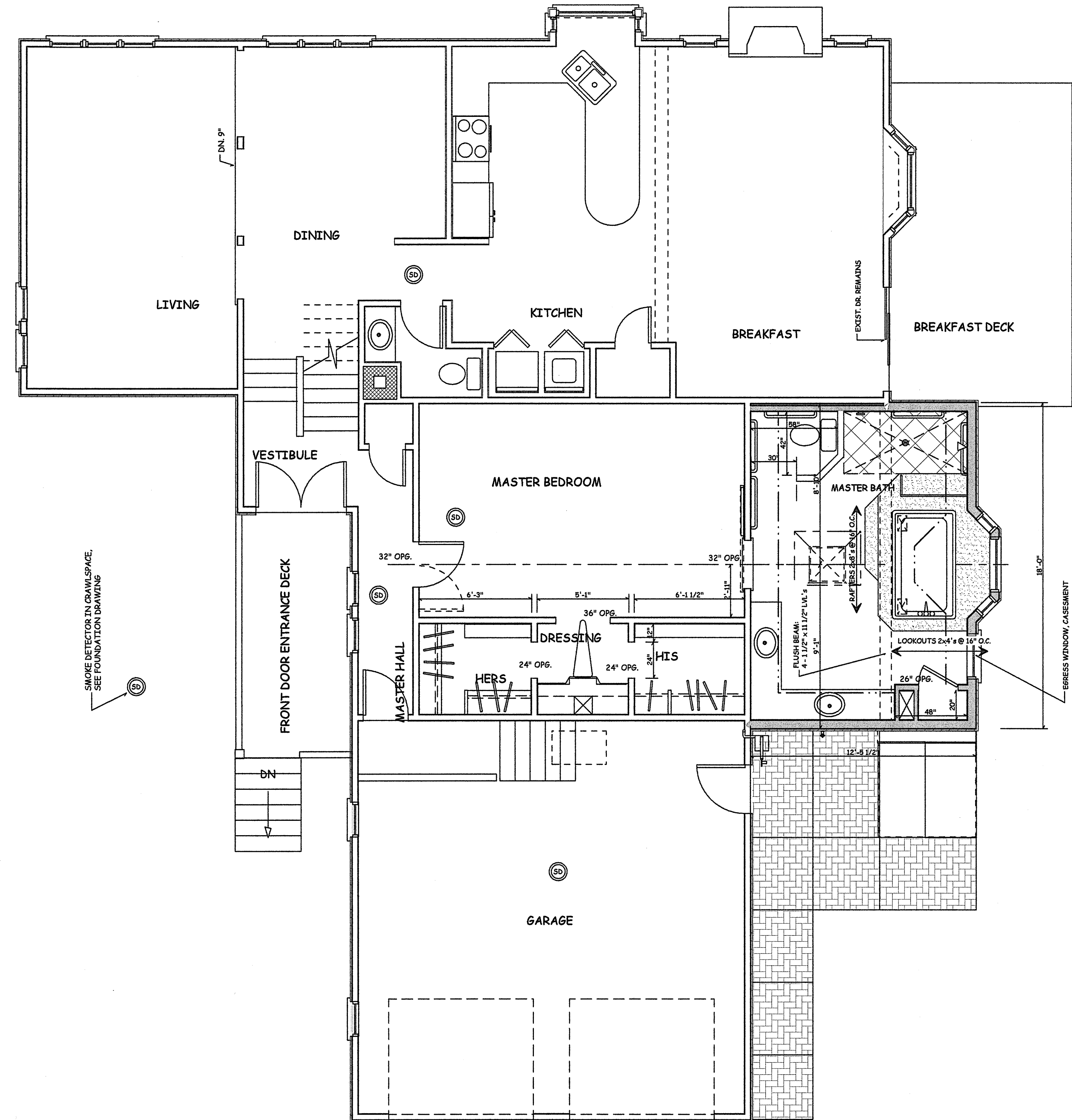

PROPOSED FIRST FLOOR PLAN

1
5

#	DESCRIPTION
1	SITE PLANS
2	EXISTING FLOOR PLANS
3	FOUNDATION PLANS: EXIST. & PROPOSED
4	NEW BATH ADDITION: 1/2" SCALE
5	1/4" PLANS & UTIL. SCHEMATICS
6	SPECIALTY DETAILING, CASEWORK & INTERIOR
7	EXTERIOR ELEVATIONS & CONST. SECTIONS
8	NOTES & SPECIFICATIONS

SCALE 1/4" = 1'-0"

SCALE 1/4" = 1'-0"

REV. #	REVISION DESCRIPTION	DATE
1	START UP	08-12-2010
2	REVIEW SET FOR PERMITS	09-10-2010
3	FOR CONSTRUCTION	10-25-2010
4		12-17-2010

ALL DRAWINGS ARE FORMATTED FOR FULL SCALE PRINTING ON 24"x36" SHEETS. DO NOT SCALE ANY OTHER SHEET SIZE

PLANS NOT VALID FOR PERMITS UNLESS SIGNED IN "RED" & IMPRESSED w/ SEAL

Eric C. Van Reed, Architect
New Jersey Architect 00081
Creative Design Associates, Inc.
ARCHITECTURE INTERIORS SITE & SPACE PLANNING
350 Callowhill Road
Chalfont, PA 18914-1521
215-672-1155
www.ArchitectVision.com

D. Wesley Rapp
General Contracting & Building
526 Davesville Road
Willow Grove, PA 19090
Voice: 215-657-6083
Fax: 215-657-8018

51 Red Oak Drive
MASTER BATH ADDITION
Township of Voorhees, Camden County, NJ

Sheet No.
5
Comm. No. 2010-2913 of