

VETERANS HIGHWAY (S.R. 413)

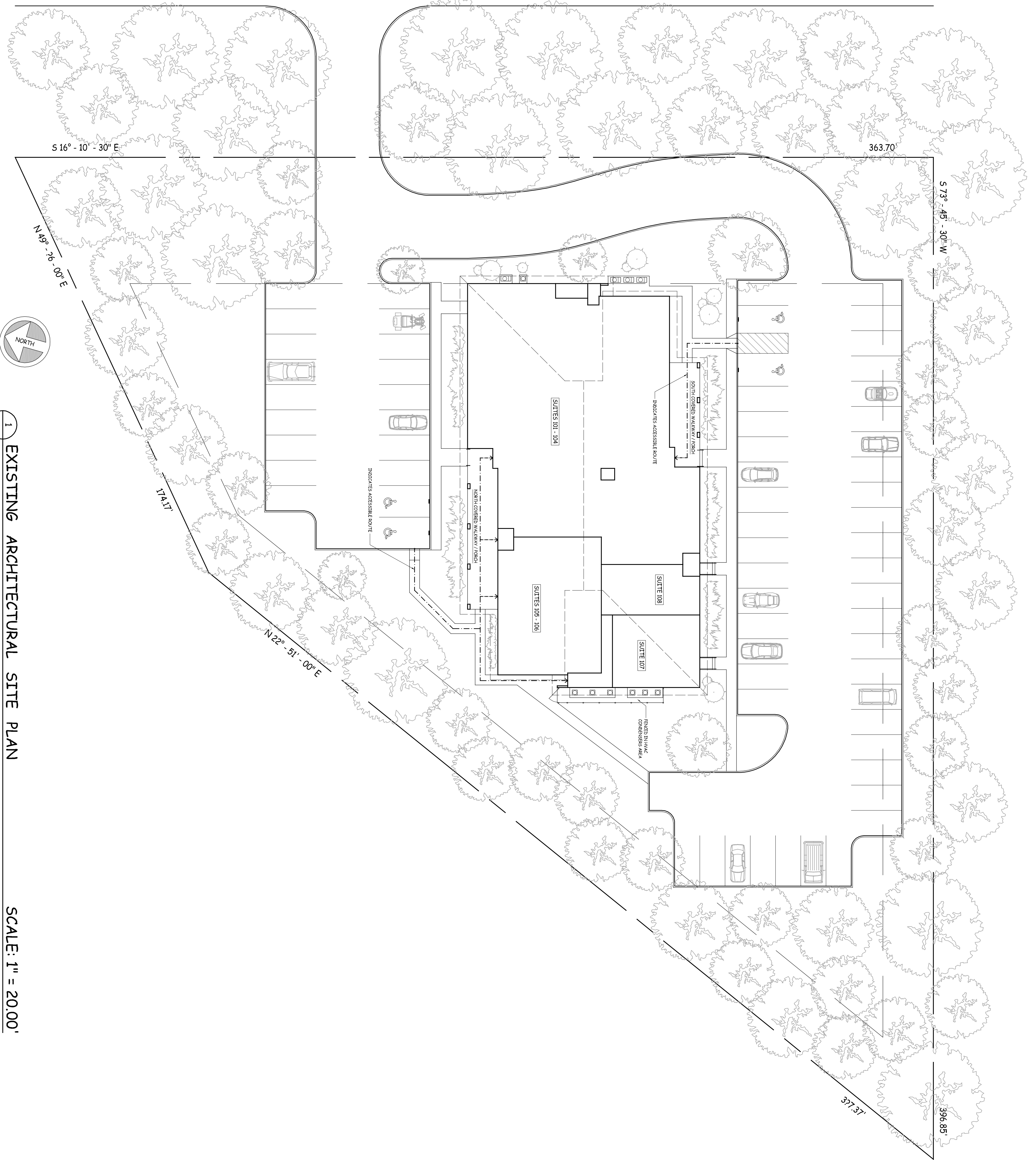

1 EXISTING ARCHITECTURAL SITE PLAN

NOTE: THIS IS NOT A SURVEY. SITE HAS NOT BEEN DIMENSIONALLY VERIFIED. ARCHITECTURAL SITE PLAN INFORMATION SHOWN WAS TAKEN FROM A DRAWING PROVIDED BY THE OWNER, DATED 8-28-84.

SCALE: 1" = 20.00'

SQUARE FOOTAGE SUMMARY

TOTAL BUILDING AREA:	± 12,469 GROSS SF
SUITE 101-104:	± 8,065 GROSS SF
SUITE 105-106:	± 2,195 GROSS SF
SUITE 107:	± 1,000 GROSS SF
SUITE 108:	± 750 GROSS SF
SOUTH EXIT VESTIBULE:	± 62 GROSS SF
NORTH EXIT VESTIBULE:	± 33 GROSS SF
EAST EXIT VESTIBULE:	± 41 GROSS SF
WEST EXIT HALLWAY:	± 604 GROSS SF
BUILDING ELECTRIC METER CL.:	± 74 GROSS SF
BUILDING WATER METER CL.:	± 25 GROSS SF

AREAS LISTED ABOVE ARE APPROXIMATE. ACTUAL SQUARE FOOTAGES MAY VARY SLIGHTLY.

LIST OF DRAWINGS

1	EXISTING ARCHITECTURAL SITE PLAN
2	EXISTING BUILDING PLAN
3	EXISTING FLOOR PLAN
4	EXISTING REFLECTED CEILING PLAN
5	EXISTING ELECTRICAL PLAN

EXISTING ARCHITECTURAL SITE PLAN
MIDDLETOWN PROFESSIONAL PLAZA
1400 VETERANS HIGHWAY
LEVITTOWN, PA 19047
MIDDLETOWN TWP., BUCKS CO., PENNA.
EXISTING CONDITIONS

1400 New Rodgers Road, LLC
SCOTT BECKER
(215) 431-3040

Eric C. Van Reed, Architect
PA Reg RA028011X - NJ Reg 21A0008100

Creative Design Associates, Inc.
ARCHITECTURE INTERIORS SITE & SPACE PLANNING

350 Callowhill Road
Chalfont, PA 18914

215-672-1155
www.ArchitectVision.com

VALID FOR REBIDS ONLY. IF IMPRESSED WITH ORIGINAL SEAL AND ORIGINAL SIGNATURE IN RED

DESCRIPTION	DATE
PROJECT START-UP	9 / 5 / 2013
BUILDING VERIFICATION	9 / 16 / 2013
DRAWINGS ISSUED	9 / 25 / 2013