

TYPICAL HEADER. ALL NEW OPENINGS UP TO 114" 3-2x10's w/ 1" OF FOAM BOARD THERMAL BREAK. USE TIMBER TECH SCREWS FROM THE SINGLE 2x10 SIDE. SCREWS 1.5" FROM EDGES, 8" O.C., STAGGERED TOP & BOTTOM.

HEADER DETAIL

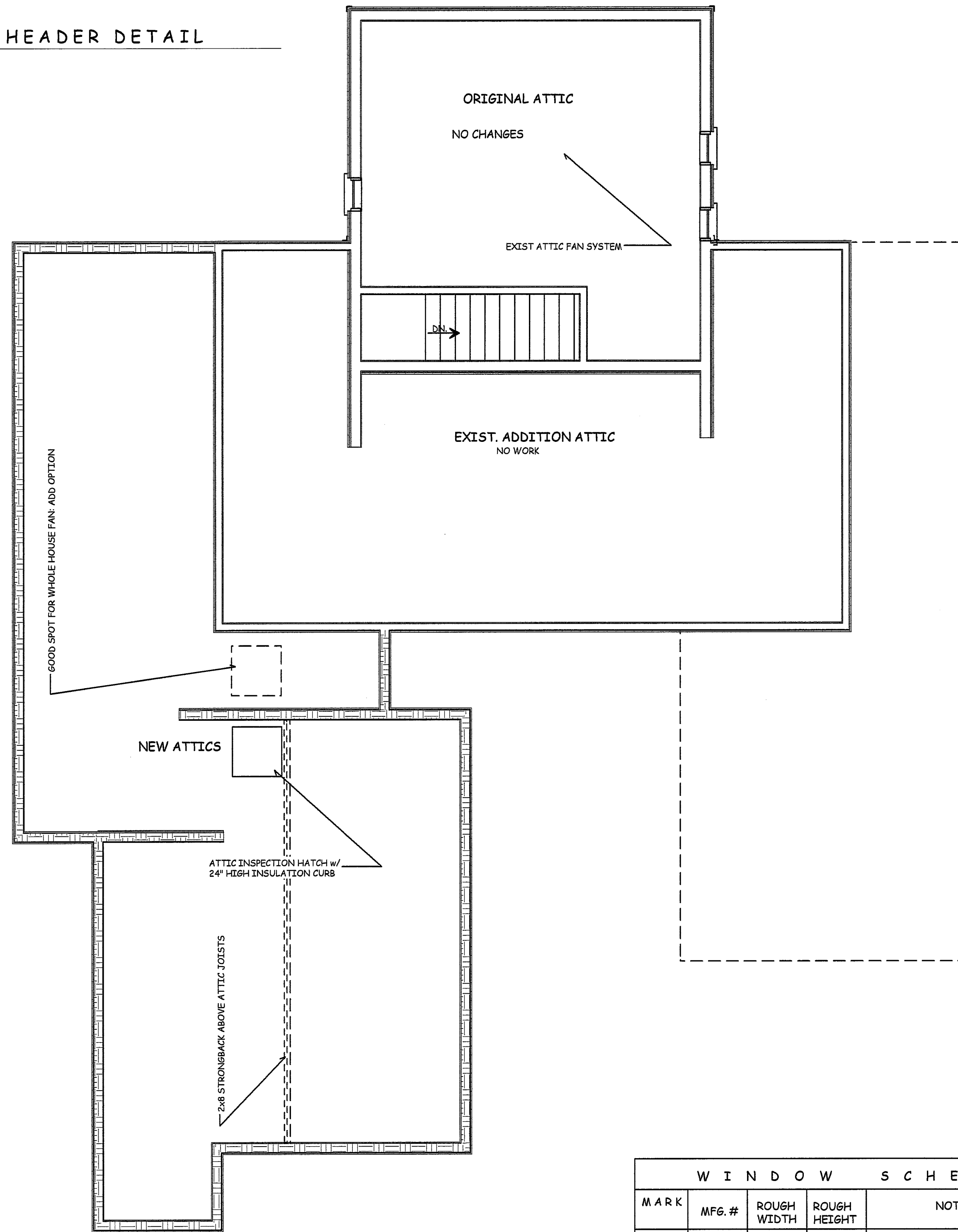

WINDOW SCHEDULE				
MARK	MF6.#	ROUGH WIDTH	ROUGH HEIGHT	NOTES
A				RE-USE EXISTING WINDOWS, SEE PLAN NOTES
B	IFDH2640	30"	48"	DBL. HUNG
C	IFDH3080	36"	60"	SLIDING EGRESS WINDOW
D	IFCA2020	24"	24"	CASEMENT
E	IFCA2040 + IFSLP9040 + IFCA2040	CASEMENT + PICTURE + CASEMENT		108" WIDE BY 48" HIGH

WINDOW INFO USED IS: MF6, MARVIN, INTEGRITY SERIES, THE "ALL ULTREX" SERIES, ALL WHITE
 MEET IRC ENERGY CODE 2009, WINDOW U-FACTOR 0.35, SEE OTHER DRAWINGS
 PROVIDE MF6 INSECT SCREENS ON ALL OPERABLE UNITS
 TEMPERED GLASS: ALL UNITS IN BATHROOMS, IF WITHIN 20" OF ANY DOOR, IF SILL IS LESS THAN 20" ABOVE FINISHED FLOOR
 CONFIRM WITH OWNER FOR UNIT COLOR AND HARDWARE COLOR OPTIONS

ATTIC PLAN

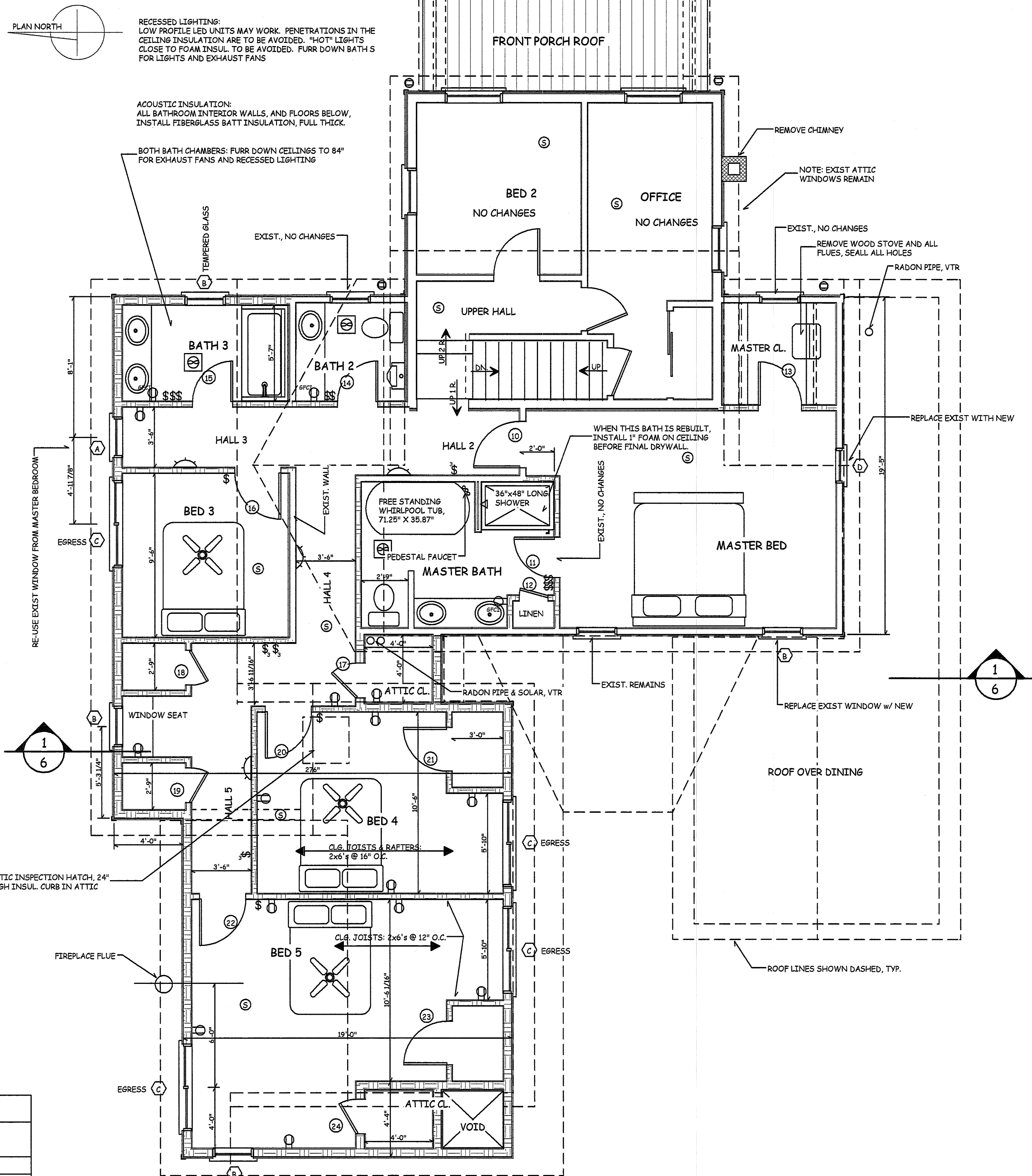

SECOND FLOOR PLAN

REV.#	REVISION DESCRIPTION	DATE
	INTRO TO CLIENT	MARCH 6, 2016
	PROGRESS	06/03/2016
	FOR PERMIT REVIEW	06/17/2016

PLANS NOT VALID FOR PERMITS UNLESS SIGNED IN RED & IMPRESSED w/ SEAL.

Eric C. Van Reed, Architect
Creative Design Associates, Inc.
 ARCHITECTURE INTERIORS SITE & SPACE PLANNING
 350 Callowhill Road
 Chalfont, PA 18914
 215-672-1155
 www.ArchitectVision.com

Gerald L. Leatherman
 General Construction
 204 Old Bethlehem Road
 Philadelphia, PA 19104
 PA Contractor Reg. 033998
 267-733-7916

208 OLD BETHLEHEM ROAD
 ADDITIONS & ALTERATIONS
 Hopewell Township, Mercer Co., NJ

Sheet No.
5
 Comm. No. 2016-3040 of 9