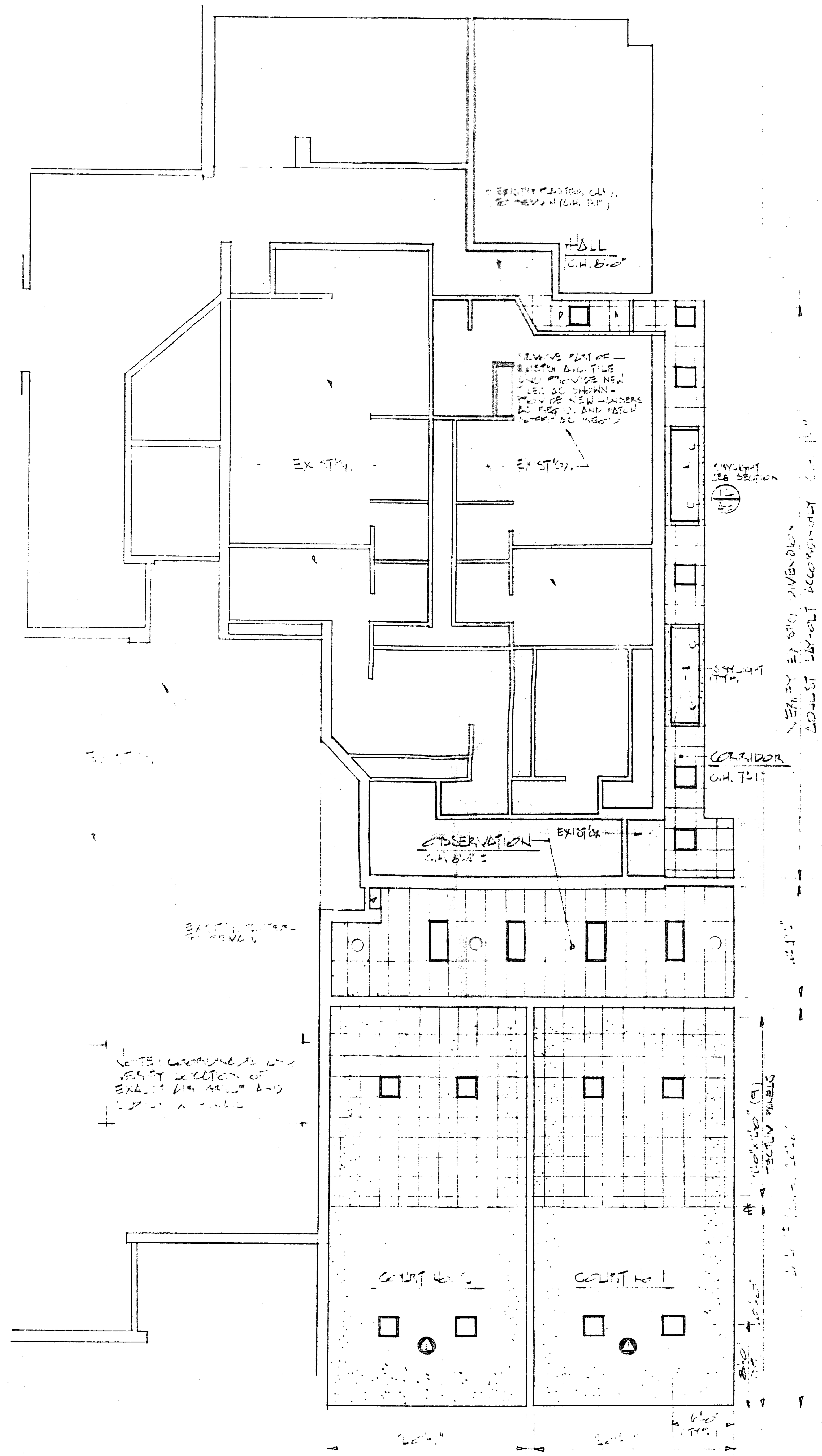

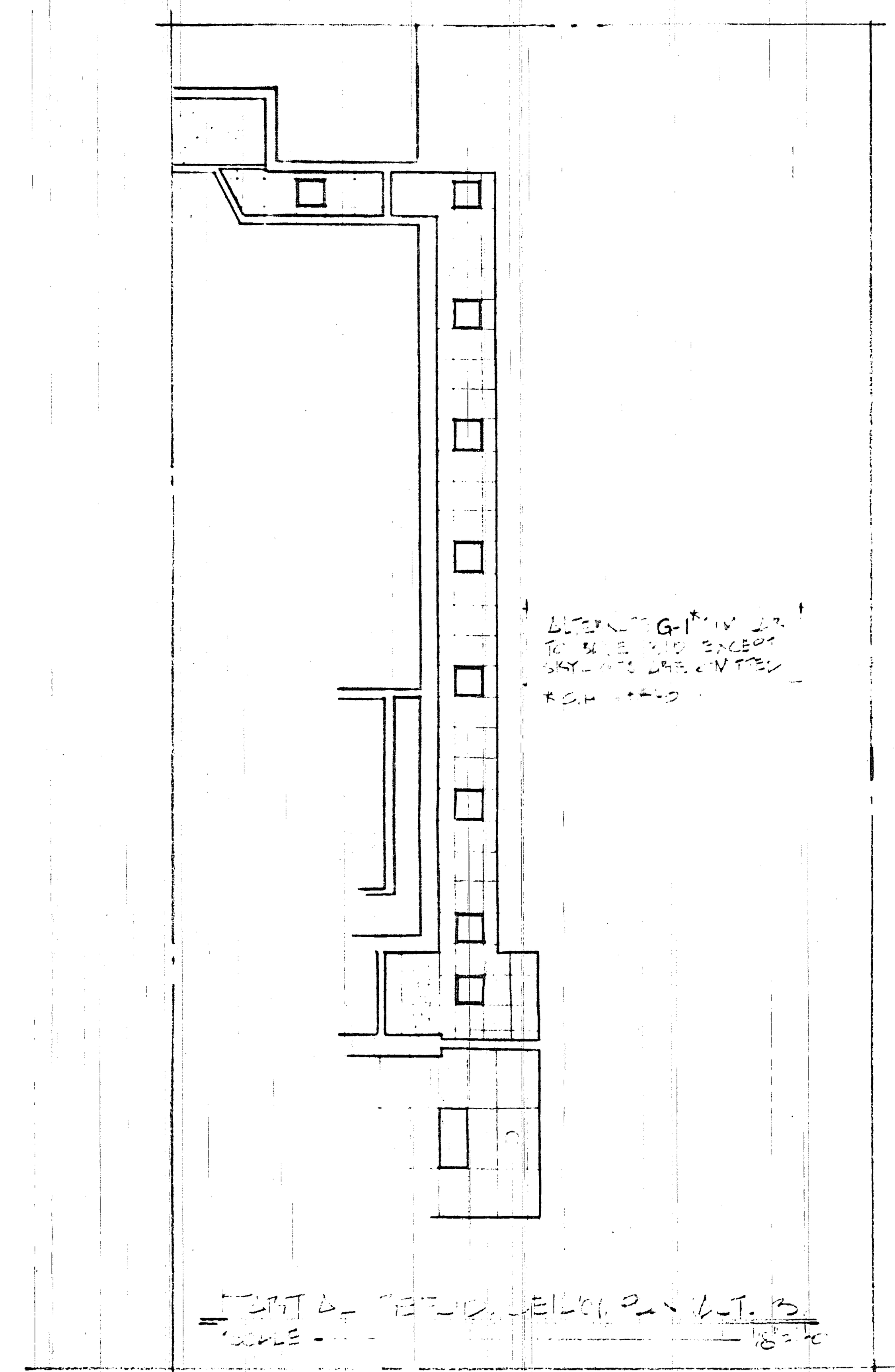

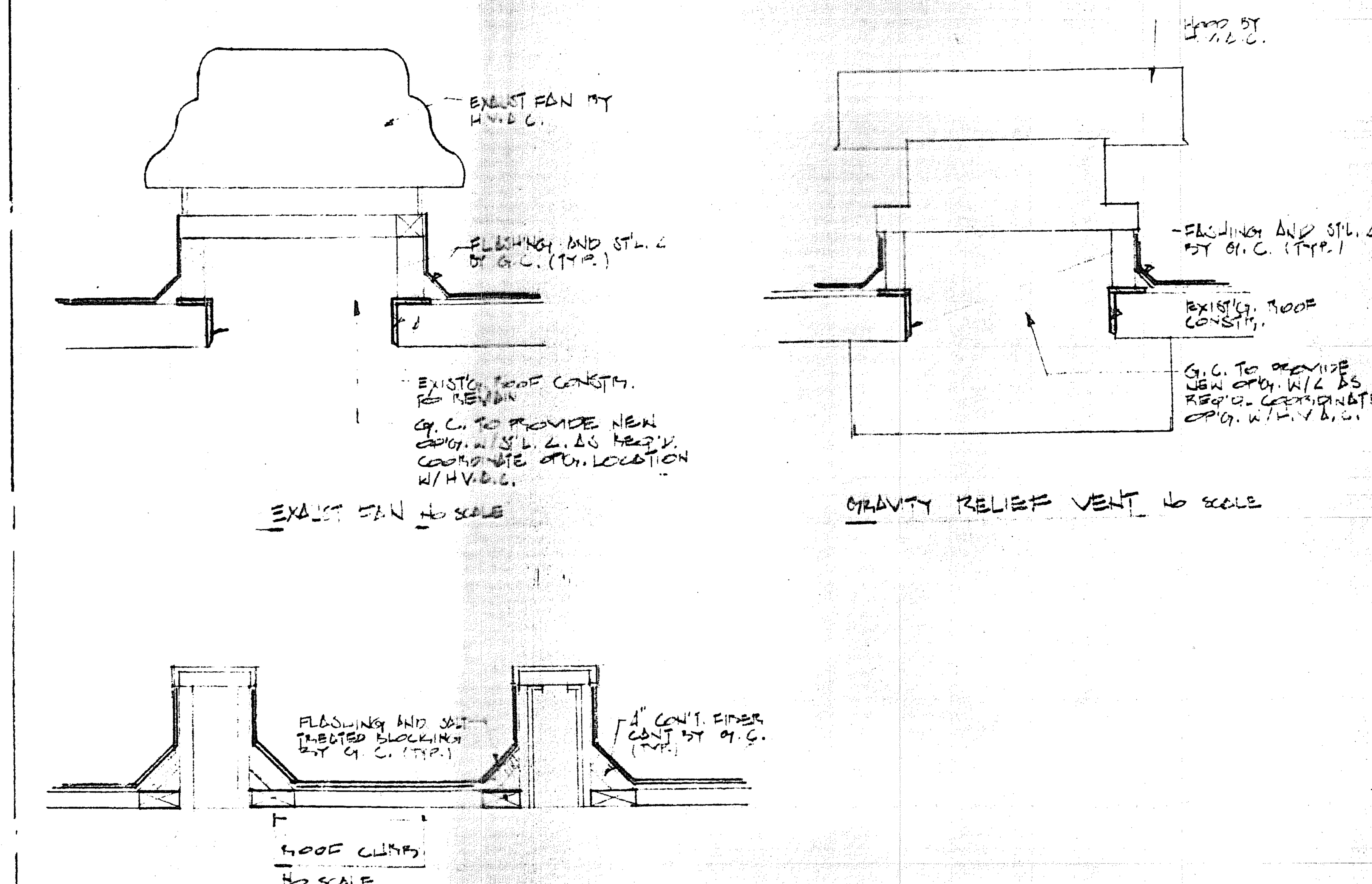

MECHANICAL EQUIPMENT SUPPORTS AND NEW OPENINGS DETAILS (GEN. CONTR.)

NO.	DATE	REVISIONS
1	11-12-79	LIGHTING REVISIONS

REFLECTED CEILING PLAN

RACQUETBALL COURTS
UPPER BUCKS Y.M.C.A.
QUAKERTOWN BORO, BUCKS CO. PA.

COMMONWEALTH OF PENNSYLVANIA
REGISTERED PROFESSIONAL
JAMES RUSSELL LEISTER
ENGINEER
No. 9833-E

DATE 9/19/79
SCALE 1/8"=1'-0"

DWN BY: FZ
CKD BY: EMA
JOB NO. 60011.05

Richard S. Cowan & Associates, Inc.
Architects and Engineers
Penn Am Dr. • P.O. Box 558 • Quakertown, PA 18951
215/536/7075

DWG. NO. A-1
OF 1